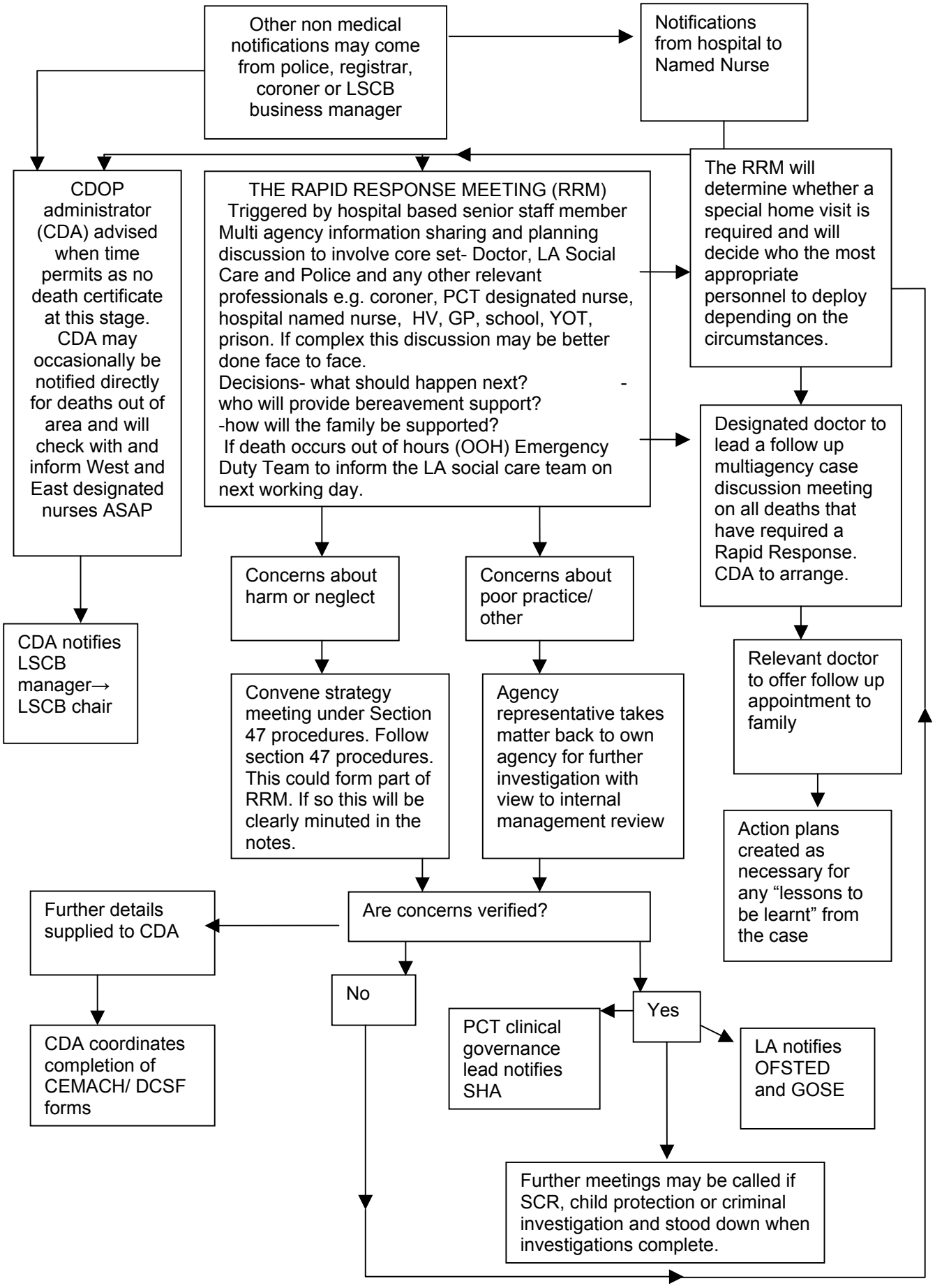Rapid Response for all unexpected or unexplained child deaths in Berkshire West